

Patient report

Bio-Rad DATE: 06/02/2019
D-10 TIME: 02:08 PM
S/N: #DJ4I016123 Software version: 4.20-2
Sample ID: 10599908
Injection date 06/02/2019 01:49 PM
Injection #: 15 Method: HbA1c
Rack #: --- Rack position: 8

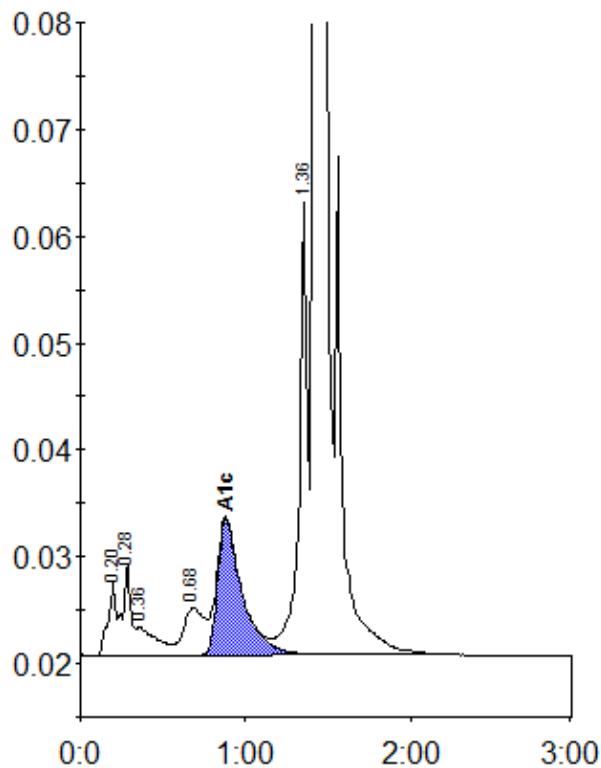

Peak table - ID: 10599908

Peak	R.time	Height	Area	Area %
A1a	0.20	6789	22989	0.9
A1b	0.28	8658	29183	1.2
Unknown	0.36	2686	22500	0.9
LA1c/CHb-1	0.68	4408	39144	1.6
A1c	0.88	12722	131458	7.3
P3	1.36	42419	145566	5.9
A0	1.42	675072	2092196	84.3
Total Area:		2483036		

Concentration:	%
A1c	7.3